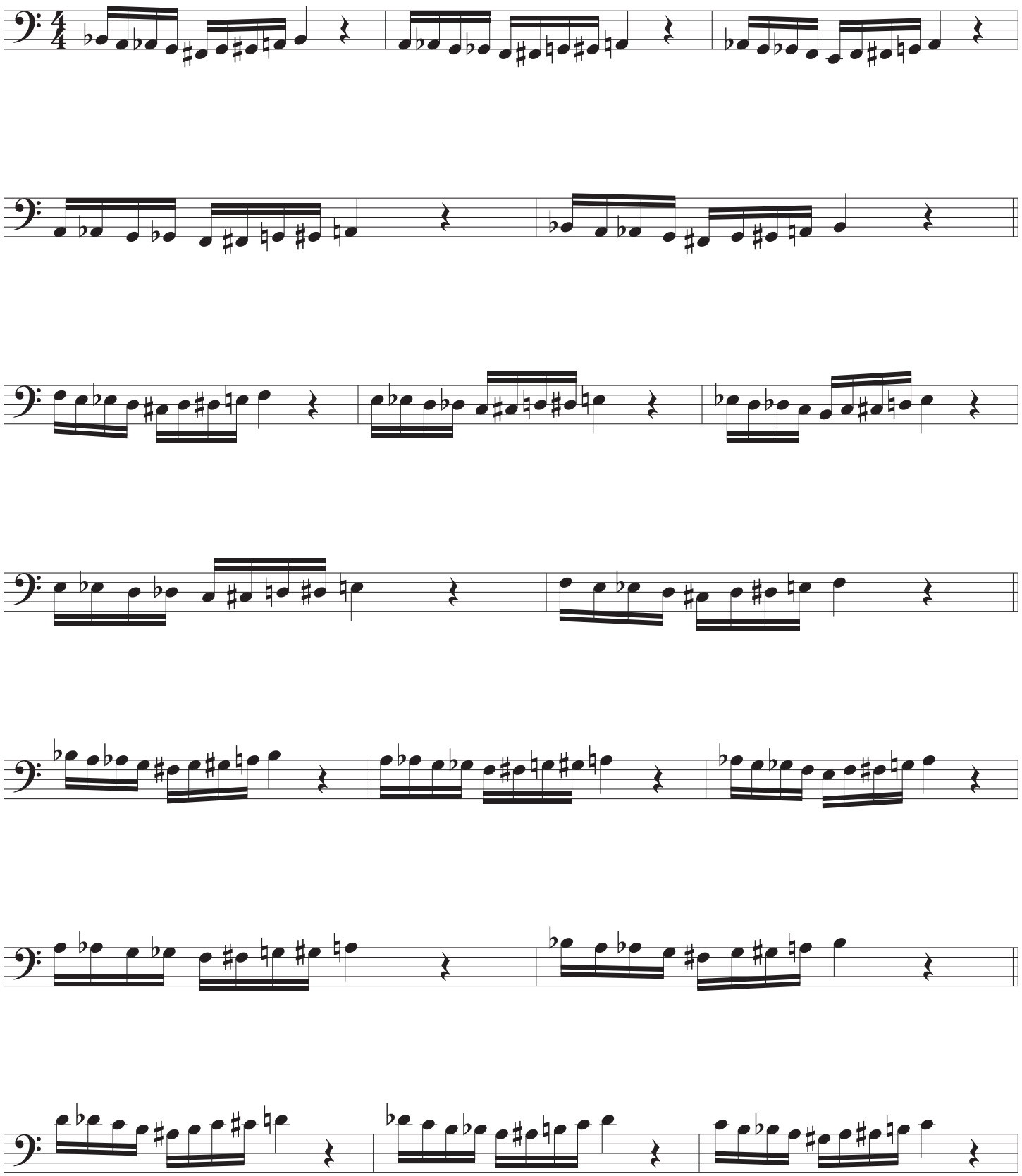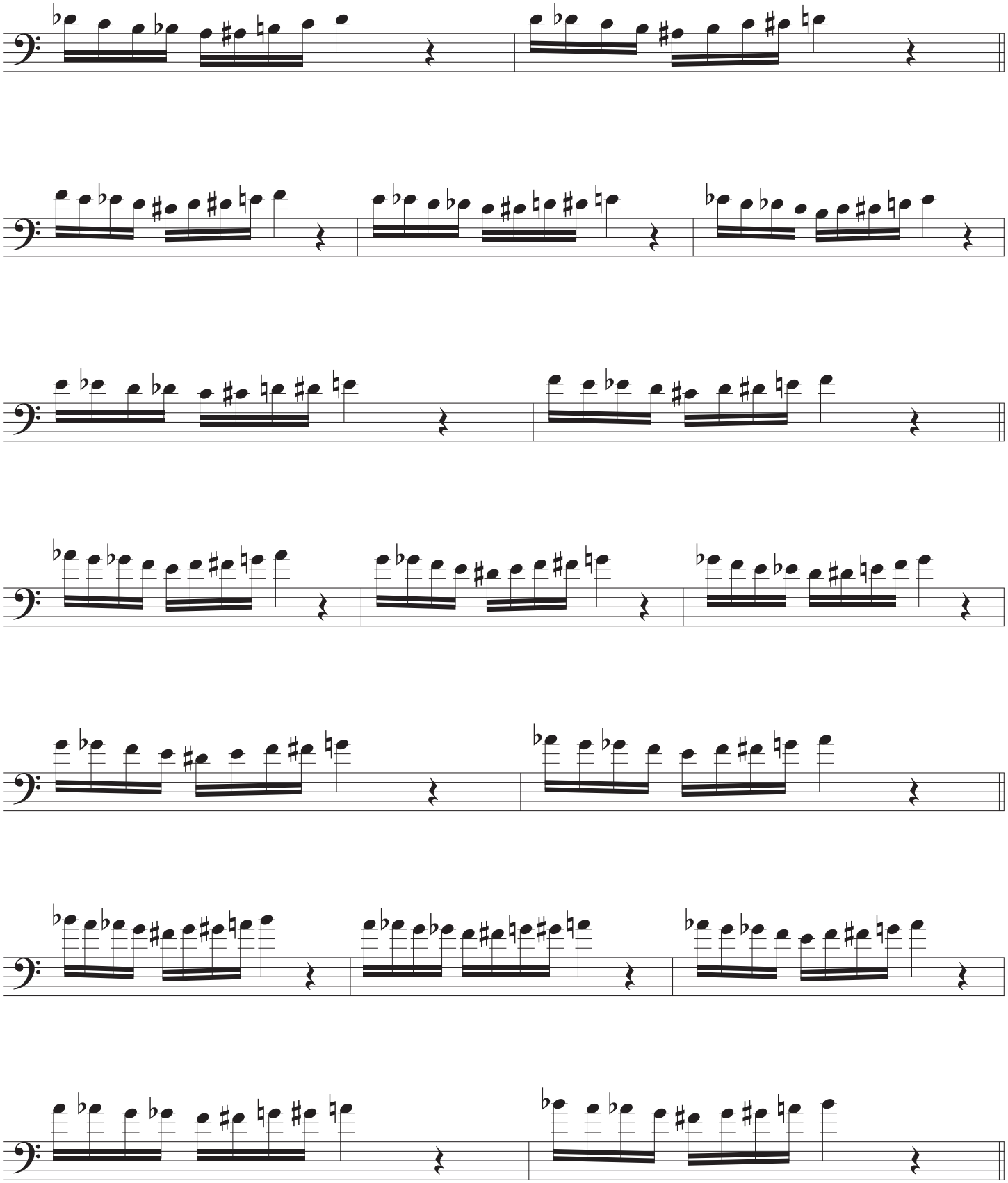VINCENT CHANDLER: Tuddle Duddle